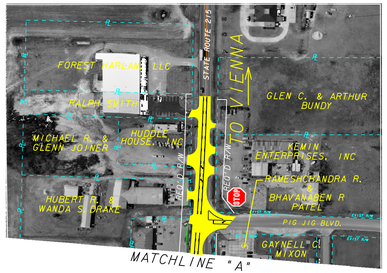

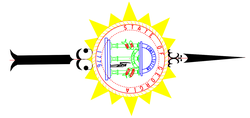

Typical Section at SR 215/UNION STREET

Ramp Typical Section

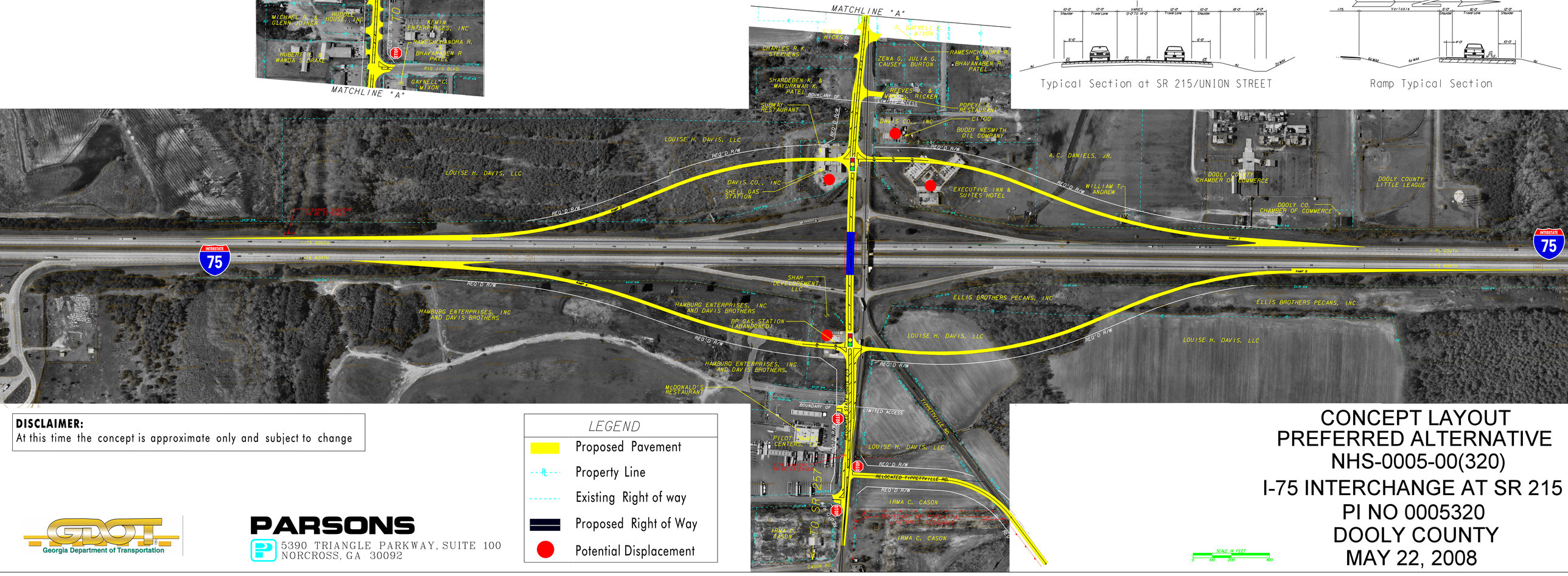

DISCLAIMER:
At this time the concept is approximate only and subject to change

LEGEND	
	Proposed Pavement
	Property Line
	Existing Right of way
	Proposed Right of Way
	Potential Displacement

Georgia Department of Transportation

PARSONS
5390 TRIANGLE PARKWAY, SUITE 100
NORCROSS, GA 30092

SCALE IN FEET
0 100 200 400

CONCEPT LAYOUT
PREFERRED ALTERNATIVE
NHS-0005-00(320)
I-75 INTERCHANGE AT SR 215
PI NO 0005320
DOOLY COUNTY
MAY 22, 2008